Septimus Tonus.

ut sol

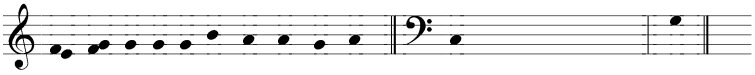

Dixit Dominus Domino me-o finis antiphonae prima differentiae.

Differentia prima

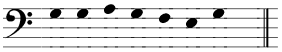

Differentia secunda

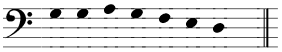

Differentia tertia

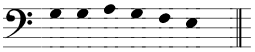

Differentia quarta

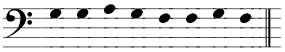

Differentia quinta

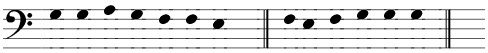

Magni-ficat