Za molske speve

navzgor na *C* navzdol na *D* in *A*

f g a b c d e f e d c b a g f e

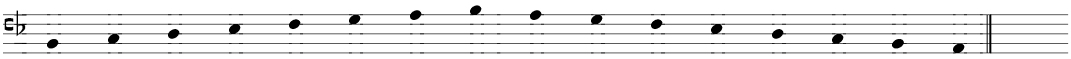

ut re mi fa ut re mi fa mi la sol fa la sol fa mi